WARREN
Wigwam

1938

CLOSED
SHELF
RESERVE

371.805
WAR
1938
c.1

Mrs. Carter

WARREN WIGWAM

1938 EDITION

Dedicated
to the
Class
of
1938

WARREN CENTRAL H. S. MEDIA CENTER
INDIANAPOLIS, INDIANA 46229

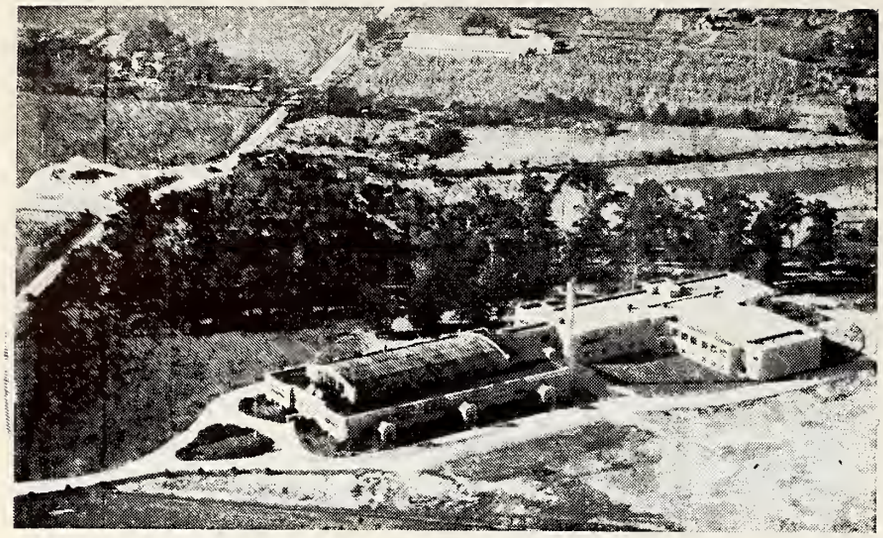

WARREN CENTRAL HIGH SCHOOL

Warren Central, located at 10th and Post Roads is one of the largest rural high schools in the state. It is situated on a 19 acre campus.

Warren Central was dedicated April, 1925. The new addition was dedicated in May, 1937.

Administration

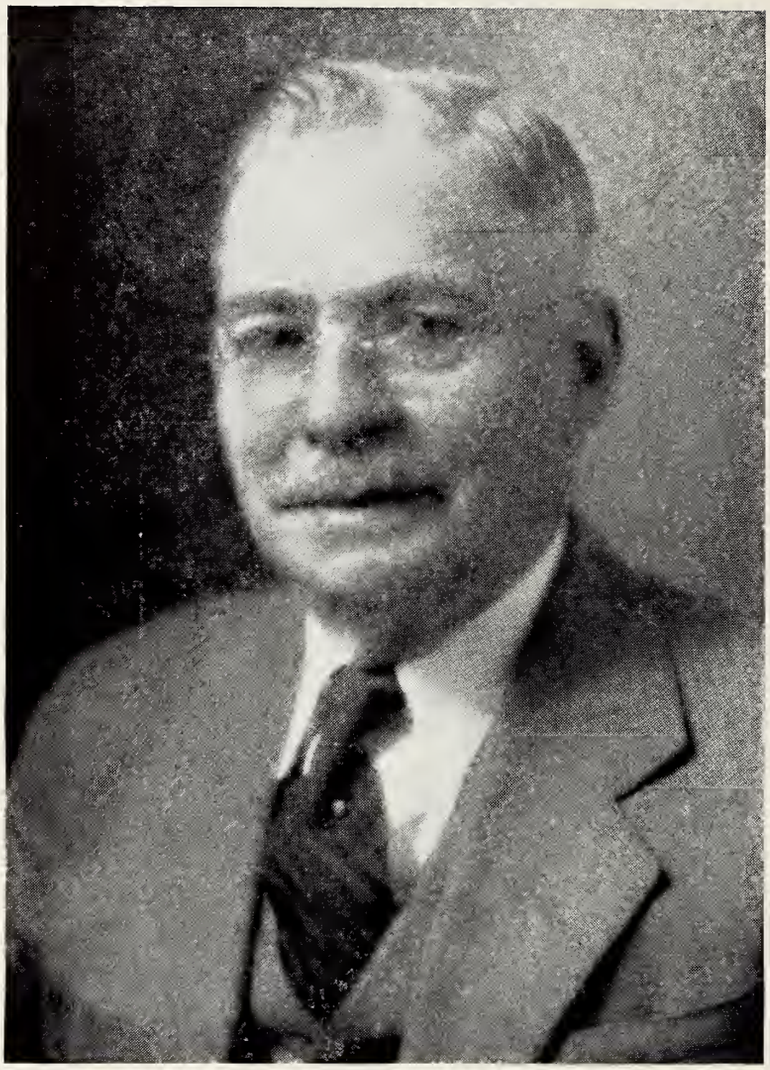

MR. CHARLES M. WALKER

Trustee, Warren Township

MR. C. E. EASH

Principal, Warren Central

MRS. MYRTLE M. RODDEN

Girls' Advisor

Vice-Principal, Warren Central

CALVIN VANSICKLE
President of Board

HARLAN J. BRIDGINS
Secretary of Board

NELLIE M. WALKER
Secretary to Trustee

HENRY WIESE
Member of Board

JOHN LINDNER
Township Attorney

FACULTY

HED

Faculty

TEACHER	HIGH SCHOOL ATTENDED	COLLEGE ATTENDED
Mr. Akers		Indiana University University of Illinois Indiana Central
Mr. Beavers	Springport	Indiana University
Miss Bossong	Moores Hill	Ball State Butler Indiana State I U. Extension
Mr. Brown	New Palestine	Butler University of Wisconsin
Mrs. Carter	Greentown	Ball State University of Washington, D. C. Master I. U., I. U. Hospital
Mr. Clevenger	Brownstown	Indiana University
Miss Dickey	Avon	Central Normal
Mr. Eash	Topeka	Indiana University Chicago Columbia Illinois Purdue Butler
Miss Forsyth	Shortridge	University of Illinois
Mrs. Hack	Shortridge	Indiana State Indiana University
Mr. Hamilton	Oaklandon	Indiana University Arthur Jordan
Miss Johnson	Central High School, Muncie	University of Cincinnati Ball State Cincinnati Conservatory of Music
Mr. Keever	Fortville	Indiana State Indiana University Butler
Mr. Lemley	Van Buren Township	Central Normal Indiana University Butler
Miss Moore	Cromwell	Purdue Indiana University Chicago Art School

Mrs. Miers	Manuel	Butler
Mrs. Miller	Cloverdale	Indiana State Indiana University
Mr. Moore	Brazil	Indiana State University of Virginia Arthur Jordan Conservatory University of Wisconsin
Mr. Mowrey	Lawrence	Purdue Indiana University University of Illinois Butler Ball State
Mr. Pierpont	Charlestown	Hanover Indiana University Evansville
Mrs. Rodden	Castleton	Indiana State Indiana University John Herron Art Institute
Mr. Rodebeck	State Equivalency	Central Normal Purdue Indiana University
Mr. Spears	English High School	Indiana State Butler
Mr. Stewart	Kempton	Marion College Indiana University
Mr. Vertrees	Newberry	Indiana State Columbia
Mr. Stirling	Bicknell	Indiana State Indiana University
Miss Knudsen	Tech High School	Indiana University George Peabody Butler St Vincent

SENIORS

Senior Class

ELBERT AMOS

Box 116, Cumberland, Indiana
College Preparatory
President of Hi-Y Club '37-'38
Secretary of Traffic Squad '37-'38
Hi-Y Club
Senior Band '34-'35-'36-'37-'38
Bus Captain '36-'37-'38
Senior Play '38

MARJORIE AMOS

R. R. 11 Box 290-C
IRvington 8493
College Preparatory
"Me, Him and I" '37
Operetta '37
Senior Play '38
Warrenette '35-'36-'37-'38
Sunshine '33-'34-'35

EMERSON APPLEGATE

R. R. 12 Box 66
CHerry 2677-W
College Preparatory
Senior Council
Operetta '37
Basket Ball team '36-'37-'38
Baseball team '38
Senior Play '38
Owl Staff '38
Wigwam Staff '38

LAWRENCE APPLE

R. R. 10 Box 73
Agriculture
Treasurer of Future Farmers '37
President of Future Farmers '38
Future Farmers member '36-'37-'38

HELEN ARBOGAST

6400 East 38th Street
Commercial
Sunshine '34-'35
Warrenette '36-'37-'38

COSMA LAVONNE BANNISTER

R. R. 15 Box 709
Commercial
Sunshine '33-'34-'35
Warrenette '36-'37-'38

SYLVIA LEE BANNISTER

R. R. 15 Box 709
Commercial
Sunshine '32-'33
Warrenette '35-'36-'38

JAMES BAYLESS

3562 Butler Ave.
CHerry 3720-J
College Preparatory
Golf team '36-'37-'38
Owl Staff '37-'38
Wigwam Staff

WINFRED BASHORE

R. R. 12 Box 97
CHerry 6669
Band Contest winner '34-'35-'36-'37
Played in Brass Sextet which won National Contest '37.
Served in senior band '33-'34-'35-'36-'37-'38
Senior Play '38

FRED BECHOLD

R. R. 15 Box 455
Academic
Football team '37

MILTON BENNER

2112 South Emerson
College Preparatory
Baseball team '36-'37-'38

LEWIS BOLLINGER

R. R. 9 Box 667
Commercial
Track Team '36-'37-'38

RAYMOND BOTTEMA
R. R. 9 Box 305
IRvington 3715
Agriculture
Basketball team '36-'37-'38
Football team '37
Baseball team '36-'37
Track team '36-'37-'38
Basketball sweater
Athletic awards

JEAN BOWMAN
R. R. 11 Box 337
Cumberland 66 W 4
College Preparatory
Warrenette '36-'37-'38
Sunshine '33-'34-'35
Operetta '37
Chaplain of Warrenette club '37- 38

MARGARET BRIGHT
R. R. 10 Box 281
Commercial
Sunshine '33-'34-'35
Warrenette '35-'36-'37-'38

CAROL BRINKMAN
5929 East 22nd Street
IRvington 8908
Commercial
Sunshine '33-'34-'35
Warrenette '35-'36-'37-'38
Senior Play '38

BLANCHE CIFALDI
R. R. 10 Box 238-W
IRvington 5120
Warrenette '35-'36-'37-'38
Sunshine '33-'34-'35

JEAN CLAGHORN
6500 E. Tenth Street
IRvington 1129
College Preparatory
Gold Medal for posture
Senior Play lead
Editor-in-Chief of Wigwam
Editor of Owl for six weeks
Member of Quill and Scroll
Owl Staff '36-'37-'38
Sunshine '33-'34-'35
Warrenette '35-'36-'37

LEE CLIFFORD
R. R. 10 Box 291
IRvington 8745
College Preparatory
Senior Band and Orchestra
Student Director of Band '37-'38
Student Director of Orchestra '36-'37
Scholarship to Arthur Jordan Conservatory '36
First place National Contest in Brass Sextet
First place Ensemble Contest in state two years
First place District Solo Contest three years
Played in I. U. Band at State Fair

NANCY JANE CONARROE
R. R. 12 Box 138
CHerry 4106-2
College Preparatory
Owl Staff '37-'38
Wigwam Staff '38
Warrenette '36-'37-'38

JOHN DAHL
R. R. 10 Box 415
Academic

JOE DAVIS
5218 East 34th Street
Commercial
Golf team

MARJORIE DAVIS
R. R. 10 Box 494
IRvington 1553
College Preparatory
Warrenette '35-'36-'37-'38
Sunshine '33-'34-'35
Operetta '37
Orchestra '34-'35-'36-'37-'38
Won 2nd place medal in posture contest

HOWARD DeGOYLER
R. R. 9 Box 842
IRvington 8415
College Preparatory
Athletic Awards '35-'36-'37
Co-Captain of football team '37
Baseball team '36-'37
Basketball team '35-'36-'37-'38
Football team '37
Track team '35-'36-'37

NORMA ELLERKAMP
R. R. 9 Box 656
Commercial
Sunshine '34-'35
Warrenette '35-'36

EARL ELLIOTT
R. R. 11 Box 332-F
College Preparatory
Band and Orchestra '34-'35-'36-'37-'38
Senior Play '38
Operetta '37
Secretary of Hi-Y club

MAXINE EYTCHISON
3725 Northern Street
CHerry 2723-J
Commercial
Warrenette '36-'37-'38
Owl Staff '37-'38

RUTH FERGUSON
Commercial
Warrenette '35-'36-'37-'38
Sunshine '34-'35

BETTY FULTON
4907 E. Minnesota St.
Commercial
Warrenette '35-'36-'37-'38
Sunshine '34-'35

ROSALIA GIOE
R. R. 9 Box 662
Home Economics
Sunshine '33-'34-'35
Warrenette '35-'36-'37-'38

MARY MARGARET GOLDEN
R. R. 10 Box 294
Commercial
Warrenette Club '36-'37-'38

FLORENCE HALCOMB
R. R. 5 Box 642
IRvington 8463
Commercial
Warrenette Club '36-'37-'38

MAGDALENE HARTMAN
R. R. 9 Box 703-P
Academic
Warrenette '37-'38
Sunshine Club '33-'34-'35

ROBERT HILL
R. R. 10 Box 173-B
Cumberland 27-J-2
College Preparatory
Hi-Y Treasurer '37-'38
Senior Play '38

DONALD HOLZHAUSEN
R. R. 12 Box 485
College Preparatory
First Division Brass sextet, in district, state and national contests '37
Quill and Scroll '38
First division solo in district band contest two years
Played in I. U. Band at State Fair two years
Senior Band '33-'34-'35-'36-'37-'38
Senior Orchestra '34-'35-'36-'37-'38
Student Director of Senior Band two years
Band Council '35-'36-'37-'38
Basketball team '35-'36-'37
Varsity track team '34-'35-'36-'37
Varsity baseball team '35-'36-'37
Editor of Owl '37-'38
Senior Council '37-'38
Senior Play '38

DOROTHEA HOPE
R. R. 10 Box 334
IRvington 8798
Home Economics
Warrenette '35-'36-'37-'38
Sunshine '33-'34-'35
Owl Staff '36-'37-'38
Wigwam Staff '38
"Me, Him and I" '37
Senior Play '38
Quill and Scroll '38

MARY EILEEN HOSEA
R. R. 9 Box 621
Commercial

GEORGE "BUD" HUDSON
2924 N. Butler Ave.
CHerry 6526-J
Basketball Sweater '35
Basketball team '34-'35-'36
Golf team '34-'35-'36-'37-'38

ALMA HUNTER
R. R. 11 Box 226-J
College Preparatory
Warrenette '37-'38
Owl Staff '37-'38
Wigwam Staff '38
Quill and Scroll

BILLIE LOU HURT
R. R. 9 Box 687
IRvington 8096
College Preparatory
Sunshine '33-'34-'35
Warrenette '35-'36-'37-'38
Sergeant-at-arms in Warrenette '37-'38

DOROTHY LA MAE JOLLY
Box 66 Cumberland, Indiana
Commercial
Sunshine '33-'34-'35
Warrenette '35-'36-'37-'38
Senior Orchestra '35-'36-'37-'38

MERLE ROBERT JORDAN
2619 N. Arlington Ave.
College Preparatory

MARY ELIZABETH KEEVER
Fortville, Indiana
Telephone 18-F-11
College Preparatory
Sunshine '33-'34-'35
Warrenette '35-'36-'37-'38
Senior Band '36-'37-'38

FLORENCE KERKHOFF
R. R. 9, Box 82
Sunshine Club, '33-'34-'35
Warrenette '35-'36-'37-'38

CLARA KING
R. R. 10 Box 236
Warrenette '35-'36-'37-'38
Sunshine '33-'34-'35
Operetta '37
Operetta '37

MARY LOUISE KING
R. R. 10 Box 210
Cumberland 26-W-2
Commercial
Won first division at National 4-H Congress at Chicago
Sunshine '33-'34-'35
Warrenette '35-'36-'37-'38
Owl Staff '37-'38

MARY KINMAN
2598 N. Arlington
Commercial
President of Warrenette Club
Warrenette Club '35-'36-'37-'38
"Me, Him and I"
"Gloria"
"Love Goes South"
"Growing Pains"—Senior Play
Sunshine Club '33-'34-'35

ANTON KLEINE
R. R. 10 Box 238
Cumberland 43-W-12
Academic

ROBERT LAING
R. R. 12 Box 534
College Preparatory
Bus Captain '36-'37-'38
Hi-Y Club

CATHERINE LAWHORN
R. R. 10 Box 252
College Preparatory
Warrenette '35-'36-'37-'38
Sunshine '33-'34-'35

LOTTIE MARIE LIMBACH
R. R. 11 Box 306
Commercial
Warrenette '35-'36-'37-'38
Sunshine '33-'34-'35
Senior Play '38

GORDON LOMBARD
R. R. 5 Box 556
Academic
Hi-Y Member '36-'37-'38

JACK LOWDER
6515 Massachussets Ave.
College Preparatory
"Me, Him anl I" '37

DAVID MACHLAN
1753 Sloan Ave.
IRvington 8429
Academic
Hi-Y Club '37-'38

ROBERT MATZKE
R. R. 10 Box 331-L
IRvington 8630
College Preparatory
Basketball sweater
Captain of basketball team '38
Basketball team '36-'37-'38
Operetta '37
Senior Council '37-'38

BILL McDONALD
R. R. 9 Box 842
IRvington 8415
College Preparatory
Yell Leader '35-'36-'37-'38
Tumbling team
Traffic Squad
Operetta '37
Senior Play '38

CLYDE McCONNELL
R. R. 9 Box 702-M
Academic
Operetta '37
Traffic Squad '37-'38
Football team '37
Senior Play '38
Track Team '38

AUDREY McCARTNEY
4813 E. Raymond St.
IRvington 8420
Commercial
Warrenette '35-'36-'37-'38
Senior Play '38
"Me, Him and I" '37
Operetta '37
Sunshine '34-'35

MARTHA JEAN MEEK
R. R. 10 Box 277
Commercial
President of Sunshine Club '34-'35
Warrenette '35-'36-'37-'38

RUTH LOUISE MEEK
R. R. 10 Box 277
Commercial
Warrenette '35-'36-'37-'38
Sunshine '33-'34-'35

LUCILLE MILLER
1201 S. Emerson Ave.
IRvington 3629
Commercial
Warrenette '35-'36-'37-'38
Sunshine '33-'34-'35

VERNICE MILLER
R. R. 11 Box 227-P
Commercial
Warrenette '36-'37-'38

ROBERTA MITHOEFER
R. R. 12 Box 518
Home Economics-College Preparatory
Senior Play '38
Warrenette Club '35-'36-'37-'38
Sunshine Club '33-'34-'35

JUANITA MOORE
3220 N. Leslie Ave
Commercial
Warrenette '35-'36-'37-'38
Sunshine '33-'34-'35

JACK NORWALK
R. R. 10 Box 444
IRvington 8881
College Preparatory
Hi-Y Club
Senior Council
Hi-Y Vice-President

CLYDE PATTERSON
Cumberland
Hi-Y Club

CHARLES PEAK
R. R. 10 Box 358
IRvington 8815
College Preparatory
Senior Band '34-'35-'36-'37-'38
Bus Captain '36-'37-'38

META LOUISE PRANGE
4758 Southeastern Ave.
DRexel 7848-1
College Preparatory
Senior Council '37-'38
Band Council '37-'38
Sunshine Club '34-'35
Warrenette Club '35-'36-'37-'38
Senior Orchestra '35-'36-'37-'38
Senior Band '35-'36-'37-'38

FRANCIS PRESTON
5614 E. 21st St.
IRvington 0963
College Preparatory
Hi-Y '37-'38
Senior Band '36-'37-'38

ROSANNA PRESTON
5614 East 21st Street
IRvington 0963
Senior Play '38
Warrenettes '36-'37-'38

CLARENCE PROCTOR
R. R. 12, Box 511
Football Team, '37
Baseball team '36-'37-'38

RALPH REIDY
R. R. 5 Box 632
IRvington 8468
Academic
Senior Play
Opperetta
"Me, Him and I"

RAYMOND RISER
R. R. 10 Box 175
Cumberland 51-J-2
Track team '36-'37-'38
Won county pole vault '37
Won Kokomo relay pole vault '38

LILLIAN ROBINSON
3939 Lomond St.
CHerry 5104
Commercial
"Me, Him and I"
State Dress Revue participant '34
Permanent chairman of Warrenette decorating committee '37-'38
Warrenette '35-'36-'37-'38
Sunshine '33-'34-'35
Senior Play '38
Designed and made scenery for Senior Play '38

ROBERT SCHIEWER
R. R. 9 Box 601
Agriculture
Cross country team '36
Traffic Squad '33-'34-'35-'36

JOE SCHLOEMER
IRvington 8862
R. R. 10 Box 321F
College Preparatory
"Me, Him and I" '37
Football team '37
Baseball team '37
Senior Play '38
Won local oratorical contest
Placed second in county oratorical contest

MARY SHAFER
1326 Leonard Street
Commercial
Sunshine '33-'34-'35
Warrenette '35-'36-'37-'38
Senior Play '38

MARY SHELTON
5816 East 16th Street
College Preparatory
Warrenette '35-'36-'37-'38
Sunshine '33-'34-'35

DOROTHY SLENTZ
R. R. 9 Box 318
IRvington 8431
College Preparatory
Warrenette '35-'36-'37-'38
Sunshine '34-'35

CLAIRE SLOAN
6201 East Tenth Street
Commercial
Warrenette '35-'36-'37-'38
Sunshine '33-'34-'35
"Me, Him and I" '37

FRANCES SPROWL
R. R. 10 Box 264
Commercial
Warrenette '35-'36-'37-'38
Sunshine '33-'34-'35
Secretary-Treasurer of Warrenettes '37-'38

ALEXANDER STIKO
R. R. 9 Box 693
Academic

PAUL STONER
R. R. 11 Box 259
Agriculture
Future Farmers of America '37-'38
Traffic Squad '35-'36-'37-'38

MARJORIE STOW
R. R. 9 Box 688
IRvington 8094
Commercial
Warrenette '35-'36-'37-'38
Sunshine '33-'34-'35
Operetta '37
Vice-President of Warrenettes '36-'37

THELMA JEAN SUMMA
R. R. 5 Box 623
IRvington 8462
Commercial
Warrenette '35-'36-'37-'38
Sunshine '33-'34-'35

EDITH TIMMERMAN
R. R. 9 Box 402
College Preparatory
Warrenette '35-'36-'37-'38
Sunshine '34-'35
Senior Play '38

HAZEL TRACY
R. R. 9 Box 315
Commercial
Warrenette '35-'36-'37-'38
Sunshine '34-'35
Senior Play '38
"Me, Him and I"

MARY ALICE VANDYKE
R. R. 1, Box 293, Westfield, Indiana
Commercial
Warrenette '35-'36-'37-'38
Sunshine '34-'36
Owl Staff '36-'37-'38
Wigwam '38

DONALD VANSICKLE
R. R. 10 Box 346
IRvington 8804
Academic
Basketball team '36-'37-'38

ELEANOR VANSICKLE
R. R. 12 Box 528
College Preparatory
Eighth Grade Citizenship Medal
Blue Ribbon on clothing at National 4-H Club Congress
Warrenette '35-'36-'37-'38
Sunshine '33-'34-'35

CHARLES WADDY
R. R. 12 Box 430
Lawrence
Agriculture
President of F. F. A. '36-'37
Secretary of F. F. A. '37-'38

EDGAR WATERMAN
R. R. 5 Box 530
IRvington 8937
Commercial
School Sweater '37
Baseball team '34-'35-'36-'37
Second team basketball '35-'36-'37

DELORES WELCH
R. R. 5 Box 567
Commercial
Warrenette '35-'36-'37-'38
Sunshine '34-'35

CURTIS WHEELER
R. R. 5 Box 686
College Preparatory
Football team '37

LOIS WHITEMAN
R. R. 10 Box 291
Cumberland 22-J-11
Commercial
Warrenette '35-'36-'37-'38
Sunshine '33-'34-'35

ROBERT WHITEMAN
R. R. 10 Box 191
Cumberland 22-J-11
Commercial
Football team '37

ESTHER WIESE
R. R. 11 Box 305
Cumberland 57-J-2
Sunshine '33-'34-'35
Warrenette '35-'36-'37-'38

RICHARD WILLIS
R. R. 10 Box 264-J
Academic
Football '37

CLASS WILL

Reluctantly, sorrowfully, and with regret, we seniors of 1938 relinquish our places at Warren Central. We prayfully wish that those ideals we have tried to gain may be carried farther by classes of tomorrow.

Happiness we seek, and may happiness also be yours. And may you also use use your talents, manliness, and strength of character to uplift yourselves to greater heights before God and man.

We know that you will receive from life what you do rightfully deserve. And may we hope that we have helped a little in bringing you to realize how you you can deserve more.

In return may you help others by being kind, considerate, tolerant, and be the really fine person we want you to be.

The Seniors of 1938

CLASS HISTORY

In September, 1934, the seniors began working toward a goal, namely graduation.

During the freshman year, four members of the basketball squad started their athletic careers by making the freshman team. They are Robert Matzke, Raymond Bottema, Emerson Applegate, and Howard DeGoyler.

The most outstanding event of the sophomore year was the beginning of the new building. There was very little studying done in the study hall for everyone stood at the windows to view the day by day construction.

Winfred Bashore, Donald Holzhausen, and Lee Clifford brought honors to Warren in their junior year by winning the National Brass Sextet Contest. This year the new building was completed.

The senior year was saddened by the loss of one of the class members, Jack Claghorn. In March the class gave the comedy "Growing Pains". An informal buffet supper party started the senior activity season in April.

Commencement exercises were held on May 25, and after four carefree years that goal of graduation has been accomplished.

This year for the first time, student directors are being entered in the contest. Lee Clifford and Donald Holzhausen will compete in band and Bob Clifford and John Dora in orchestra. Bob Vernon, drum major, is entered in the baton twirling contest.

Indianapolis Decade

MAY 30, 1948 — VOL. 1,633

CLIFFORD KILLS BOY PRESIDENT

"GREAT GRADUATION" CLASS HOLD NINTH ANNUAL REUNION PROF. MACHLAN TO GREET ALUMNI AT WARREN

Returning once more to their old Alma Mater, Warren's "Great Graduating" class, met old friends from high school days, last week, May 25, at the new, modern school.

Professor David Machlan, a teacher at Harvard welcomed the alumni in his capacity as class president. Robert Gibson Matzke, an associate of Professor Machlan was toastmaster at the banquet, Friday evening.

Reverend Merle Jordan conducted services in the afternoon in memory of those who have departed from this great class.

PROFESSOR BOTTEMA APPOINTED TO HARVARD POSITION

Professor Raymond Bottema, graduate of Indiana University, was elected head of the Speech Department at Harvard University, last week by members of the nominating committee appointed by Robert Gibson Matzke, President of the University.

Several well - known teachers were on the nominating committee ,namely: Prof. William McDonald, Dr. Joseph Schloemer, Prof. David Machlan and Dr. Edgar Waterman.

Professor Bottema is one of the youngest teachers ever to be on the faculty at Harvard. The Professor will specialize in Pig-Latin.

SUMMA-HALCOMB TO PLAY HERE

The world renowned Thelma Summa will make her Indianapolis debut at the Murat eTmple in a piano concert, Wednesday evening at 8:00 P. M.

Miss Summa will also be accompanied by Miss Florence Halcomb, professional accordianist. Miss Summa and Miss Halcomb have just returned to the United States from a concert tour of the Continent.

WEATHER REPORT

Yesterday—Not so hot.
Today—Cool.
Tomorow—How should we know?

SIX SENATORS SELECTED AS PALL BEARERS

President Norwalk's closest friends and government associates will carry his body to its final resting place on Tuesday of next week.

Six members of the United States Senate will act as official pall-bearers. Senators Lawrence Apple, John Dahl, Bob Toon, Mary Keever, Rosalia Gioe and Dorothy Slentz.

The Reverend Merle Jordan will officiate and soft music will form a background, played by Holzhausen's Hot Swingsters.

The body will rest at the Anton Kliene Funeral Home until the funeral Tuesday.

Only relatives and close friends are to attend the funeral.

Refreshments will be served.

KINMAN WINS

Miss Mary Kinman, a graduate of Warren Central High School was recently judged as the most beautiful girl in the United States, at the World's Beauty Contest held at the New York World's Fair, April 3.

Miss Kinman has been awarded a ten-year contract with the "Ketch 'em Young Film Studio" in Hollywood. She will journey to Hollywood by plane May 10, and wil be accompanied by her fiance, George Hudson, judge of the U. S. Supreme Court.

BOY STRUCK BY AUTOMOBILE

"Buddy" Bashore, age 3, is in the City Hospital with a fractured ankle. Buddy was traveling on his kiddy car at a slow rate of speed when Miss Marjorie Stowe, 2039 Iowa Street, struck him with her monstrous motorcycle. Miss Stowe was absolved by witnesses.

"Buddy" is the son of Winfred and Audrey Bashore of 346 Guilford Avenue.

NORWALK SHOT WITH BOW AND ARROW

As the nation mourned the death of it's boy president this afternoon, Lee Clifford Jr. was held for his murder.

"Jackie", as he was fondly called by the nation, was assasinated by Lee Clifford yesterday afternoon as he sat in his box at the Lyric theater. He was with his fiancee, Miss Nancy Connaroe who is prostrated and under he care of Dr. Alma Hunter.

Clifford, who was heard making threats on the President's life, pleaded not guilty and gave his alibi as insanity. He was adjudged giulty by a jury of eleven men and one woman. They were Joe Davis, Paul Stoner, Bob Laing, Charles Waddy, Milton Brenner, Robert Whiteman, Francis Preston, Lawrence Apple, Donald Vansickle, Clarence Proctor, Bob Schiever and Florence Kirkhoff.

His Honor, Judge George Hudson, said (in pronouncing judgment) that it was the worst crime since the great "Graduation." If you will recall, that was the case where the seniors of '38 were graduated from Warren Central and turned loose upon an unsuspecting world. Clifford was one of the members of this class.

Clifford will bethe first prisoner to be executed by the secret process which was perfected by Dr. Emerson Applegate, who has recently been dismissed from medical school for alienation of the affection of Miss Connaroe.

The only person who is to be allowed to witness the execution will be his moll, Hazel Tracy.

VICE-PRESIDENT TO TAKE OATH

Jefferson Clyde McConnell will be released from the Indianapolis Home for the Insane, May 30 in time to take the Oath of Presidency May 31 at Washington, D. C. He will officiate in place of the deceased president.

INDIANAPOLIS DECADE

STAFF

Editor-in-Chief
Pretty-by-nite Holzhausen
Asst. Editor Nut Wagon Claghorn
Feature Editor.....Squeak Young
Business Manager
Gangle-Shanks Applegate
Asst. Bus. Manager
Mouse-in-the-Henhouse Capper
Sports Editor
Rooster Bayless
News Editor
Freight Train VanDyke
Asst. News Editor
Sugarlump Frisbie
Copy Reader.....Skyscraper Hope
Society Ed. .....Rag Hunter
Cub Reporter.....Dead Beet King
Column Editor
Wigglesticks Connaroe
Music Editor
Chaw'in Tobaccer Thomas
OWNER.....Shoestrings Moore

THE INDIANAPOLIS DECADE

Subscriptions—35c plus $135 to cover handling and mailing expenses. Slightly higher rates in Kentucky and other foreign countries.

PLATFORM

Less work, more pay, more graduates from Warren Central.

VITAL STATISTICS

Classified

DEATHS

Ferguson, Ruth, beloved wife of John Doe, passed away at home May 1. Funeral Services held at Scurley Bothers.

Golden, Mary M. (No family) departed from this life, April 30. Services at Hity and Situs. Friends were invited.

BIRTHS

Ivan, Mary Frakes (Nee King) Twins.

Bob, Carol Roberts (Nee Brinkman) Girl.

Leslie, Claire Burtt (Nee Sloan) Boy.

"GROWING PAINS" AT ROXY

The internationally famous cast of "Growing Pains" opened their tenth year on the stage of the "Roxy" Theatre last night.

This comedy of adolescence is still retaining the same cast which opened on the Warren Central High School stage the largest rural school in the world.

Miss Jean Claghorn and Mr. Ralph Reidy are still playing the parts of Terry and George, the young mischiefs of the production.

ARBOGAST-REIDY WED IN CEREMONY

An impresive ceremony was held in St. John's Cathedral this afternoon when Helen Arbogast and Albert Reidy (famous actor) were wed in a double ring ceremony. The church was beautifully decorated with spring flowers and dark palms, sent from Jack Lowder's Florida estate.

Miss Arbogast was attired in white brial satin. She was accompanied by Miss Delores Welch and Miss Martha Meek.

Mrs. Meta Matzke journeyed from Harvard University to serve as Matron-of-Honor .

Miss Dorothy Jolly played "I Love You Truly" before the ceremony on her famous Stradavarious.

LOMBARD—5 LETTER MAN

San Francisco, Cal., May 30—Gordon Lombard, commonly known as Blondythatch, told reporters today that he is now a five-letter man, S. S., L. A. and A.

He received these degrees from Sing Sing, Leavenworth, Atlanta and Alcatraz. He has spent only two years at each place, while earning his letters.

He also has been indicted on more charges than ony other person in the U. S. Namely; murder, three times, arson, eleven times, kidnapping once, grand larceny, three times, petit larceny 115 times and making faces at cops twenty-two times.

He was convicted for arson, kidnapping, murder and larceny. He was paroled each time because he was a bad influence on the other prisoners

HELP WANTED—
NO HELP WANTED

Positions Wanted

Wanted easy job by Lewis Bollinger. I have been out of work for ten years. Fone Irv. 0000-0 No hard work need apply.

TRY THE TIP TOP OPTICAL SHOP

GLASSES—All Styles and are Guaranteed to make You See All but Not Hear All

Have Your Eyes Tested by the Famous

CHARLES PEAK

OPTITION

Try the Newest "Gas"
on the Market—Known as
"WIGWAM GAS"
Useable in all Wooden Horses

Lost and Found

Lost $1,000,000 in $5 bills by Mary Hosea. Please return to 1343 Bancrost. If returned personally you will receive $10 reward.

ADS

Ha*Curl Beauty Shoppe

Permanents ..... Cheep
Set ..... Same
Trade in Bargains on your old Wigs
Esther Wiese .....**Propietor**

ADS

Tipsy*Inn**

Try Our Mixed Drinks

Coco-Cola-Buttermilk
Special $1.39
Toasted Sandwiches ..... $ .03
(With frog legs)..... $ .02½
Goo ..... $ .10
(With Goo) ..... $ .15
Miss Roberta Mithoefer — Prop.
000 BURP AVENUE

FOR SALE

Books***Almost as good as new
**Only Marks are Stamps
(City Liberry)
Please do not ask questions
MARJORIE AMOS***Liberrian

INDIANAPOLIS DECADE

"JEANIE" BAYLESS NINE YEAR OLD PRODIGY WEDS

Mr. and Mrs. James Bayless announced today that "Jeanie," their young doughter, who two years ago startled the scientific world with her great beauty and her knowledge of astronomy, was married to Fred Mechold in an elopement to Los Vegas last week.

The two are at home with the bride's parents and are receiving visitors.

"COAL BLACK AND THE SEVEN GIANTS" MAKE PREMIER APPEARANCE AT "WARREN" THEATRE

Starring Edith Timmerman, a member of the renowned Warren Theatre Guild, the new satire will open in the Warren Theatre, June 1.

Miss Timmerman has been on the legitimate stage for the past ten years and is known as the second Shirley Temple.

CLAGHORN SWIMS ATLANTIC IN TWO DAYS

Miss Jean Claghorn who startled the athletic and medical worlds by swimming the Atlantic ocean in two days and emerging as a "Mere-maid" said (in an interview, May 28, the day after her feat) that she especially enjoyed her conversation held with Father Neptune. He was, she reported, suffering from the gout.

The Queen Mary, now converted into one of the smaller garbage scows, reported that Miss Claghorn passed them making 150 knots in an old rope.

She was greeted by the Duchess Mary Shafer De Van Goering Celeste Oki-Kuramuri of Reno on the Rhine.

She was given a medal by Professor Richard Willis, N. R. A., C. C. C., A. F. L., B. V. D. and W. P. A. for her report on marine life which she made from her studies in mid-ocean.

"DON'T ASK FOR PROOF WE ONLY HEARD "LIL" ROBINSON

Mr. and Mrs. Robert Hill (the architect) are shopping for cribs.

Marj. Davis (the eyeful who plays hot swing music on her violin at Billie Hurt's salon) has been seen places with the handsome Pic. Mag. Ed. Cleo Bourne.

Reverend Earl Elliott (known to intimates as "The Monster in The Public Square") is raising hogs in upper Connecticut.

Vernice Miller (who gained fame by joining the army) is now head "Master" at West Point Academy.

Blanche Cifaldi, the million heiress who went in for social work will soon be appointed President of the National Red Cross.

Professor Schloemer is the new owner of the Big Parade Munitions Coproration which has factories in eight foreign countries, and the United States. His Motto will be, "Quick Henry, the Flick —of the trigger."

What insurance magnate's pretty secretary (her initials are Mary Shelton) was seen at the Trocadero with her boss the other evening?

Judge William McDonald will try the following people on minor charges, April 1.

Cokey Flo Elerkamp, Maxine Kelso, and Lucille Miller.

SCOOP—

It isn't generally known, but Nancy Conarroe "the prostrated fiancee" of the President eloped last week with Doctor Emerson Applegate.

INFANT WEAR OF ALL STYLES
Ready to Wear—Made to Fit
For Correct Style and Fit See
Our Expert Stylist
Alex Stiko

TRY OUR "FOZZY HOZZY" HOME FOR THE INSANE
(Motto)
"Once Crazy Always Crazy"
We Cure You in 52 Weekly Lessons
PRICE—One peanut per lesson
CustodianMARY ALICE VANDYKE**

Note to the Ladies
Join the "Old Maids" Circle and in a few Lessons on how to Vamp a Husband you may Succeed in Getting One.
(MOTTO)
"If You Don't First Succeed Try Crying Again"
(This May be a Sure Way)
If anyone wishes to join just get in touch with Miss Dorothea Hope at the HOME MAIDS Building
421 Lonely Street

FOR SALE
BEAUTIFUL SUBURBAN HOME
Owners Divorcing or Would Not Give Up House. Must Sell Immediately.
Howard DeGoyler—RI. 6666

LEARN!!!
How to Have Friends and Make Money with Excellent Instruction
By
Miss Lottie Limbach

FOR ELECTRICIAN CALL
Magdalene Hartman
ANYTHING—ANY TIME

"BOOK NOOK"
Come in and See the
NEWEST BOOKS FOR LESS
Prop. Betty Fulton

RENT A PLANE!
Beautiful Instructors Show Intricacies of Flying Planes!!
Apply AERI SCHOOL
Juanita Moore

NOTICE!!
LAZY PEOPLE LOOK!!
If Too Lazy to Work Hire an EXPERT BUTTON PUSHER
For best results get in touch with the Prop Kate Lawhorn
DRIVE IN!!
NEWEST? MOST MODERN DRIVE IN GROCERY IN THE NATION
Cumberland's Pride
Prop. Clyde Patterson

WARREN CENTRAL H. S. MEDIA CENTER
INDIANAPOLIS, INDIANA 46229

CLASSES
HEN

Freshman Class

Betty Applegate
William Arnold
Rugh Allen
Delma Arbogast
Martha Akers
Helen Althardt
George Amos
Robert Ashton
Jean Varton
Betty Blackwell
Robert Blackwell
Dorothy Blackwell
Dyar Burtt
Betty Butler
Junior Brady
Ralph Brown
Marion Breedlove
Darlene Baker
Margie Burton
Jack Burke
Rachel Bright
Thelma Bourne
Mildred Betz
Evelyn Berry
John Clark
Oscar Chasteen
Florence Carter
Robert Cartwright
Margaret Cartwright
Lyman Combs
Norma Cooperider
James Cos
Marjorie Campbell
Donald Crooke
Alline Caroll
James Demarie
Richard Dudgeon
Marie Davis
Marjorie DeGoyler
Flora Deem
Audrey Dill
John Dora
Berdella Drager
Francis Eickhoff
Ellen Eickhoff
Annabell Eakins
Charles Frost
Armin Frake
Helen Galamore
James Goodyear
Charles Gottemoeller
Robert Green
Marie Gioe

Doris Griffin
Kenneth Graham
Betty Haywood
Betty Hunter
Dale Hendricks
Phyllis Hunter
Pauline Hughes
Constance Huntington
Gerald Howard
Harold Howard
Robert Hiner
Richard Hickson
Anita Herron
Maxine Hillman
Dolly Haskett
Joe Hansen
Rosemary Jessup
George Jackson
Joe Jacobs
Billy Johnson
Evelyn Kielblock
Marcia Kissle
Phyllis Kreiger
Earl Klein
Raymond Kirkhoff
Richard Kannally
Eleanor Lambie
Maxine Limeberry
James Limeberry
Dorothy Lesher
Kenneth Lichtenburg
Betty McCaffery
Billy Melvin
Christine Mathews
Charles Moon
Thomas Moon
Margaret Martin
Ruth Mattox
Eleanor Mithoefer
Melvin Miller
Marjorie Muesing
Gloria Monninger
Lucille Oslachloger
James Osborne
Mildred Prange
Annabell Proctor
Chester Perkins
Raymond Quakenbush
Blanche Reeves
Robert Russell
Mildred Ruddick
Evelyn Roe
Richard Sanders

David Scudder
Delores Smith
Harold Suddarth
Duchan Stiko
Russell Simpson
Harley Steinbrook
Cyrille Schroentrop
George Screes
Betty Swan
Mildred Toombs
Ruth Tillman
Willard Thomas
Wallace Terry
Charles Sheffe
Juanita Sherwood
Rosalie Stevenson
Madonna VanAlstyne
Leland VanTyle
Kathryn Vernon
Paul Vos
Earl Windle
Doris Wright
Clyde Yates
Betty Owen
Elizabeth Phillips
Rickett Irwin
Donald Reich
Bernice Robbins
John Robinson
Margie Rodgers
Anne Rosemeyer
Catherine Summers
Henry Swan
Faith Sission
Marley Settles
Olive Sheldon
Ursula Spence
Patricia Spitzer
Robert Shepherd
Sava Smilko
Mary Smith
Carl Stick
Stiko Dushan
Rosilla Stevenson
Betty Summa
Bill Stroud
Ralph Stoner
Janet Talkington
Mike Thompson
Virginia Tulking
Lewis William
Joe Vanderfleet
Jack Youngling

Eighth Grade Class

Alta Allen
Robert Applegate
Millard Applegate
Dorothy Askren
Bob Baily
Roy Bannister
Ray Bechold
Gene Bego
Mary Bell
Wilfred Bevis
Frances Blackford
Thelma Blackwell
Robert Bloomer
Eleanor Bode
Richard Bosher
John Bowman
Zelda Bruner
Ralph Carter
Betty Clark
Jack Curry
Doris Deerbury
Bertha Dickinson
Marie Dill
Byron Dill
John Drinket
Estel Fivecoat
Charles Foley
Don Frakes
Bud Franke
Richard Fulk
Betty Garriot
Betty Green
Dorothy Griener
Carl Limbach
Doris Scott
Ella Windle
Charles Harlen
Anna Sosbey
Gerald Howard
James Kelly
Carl Stich
Henry Swan
Millard Harman
Julia Belle Harper
Albert Harrold
Harold Heiny
Irene Houghland
Mildred Hillman
Oliver Hunter

Edith Jenkins
Helen Jennings
Frederick Johnson
Vernon Johnson
Gene Linder
Gessie Linder
Fredrick Linder
Virginia Lucas
George Lyon
Thomas McMahon
Marjorie Mahurin
Albert Mathias
Anna Mae Martin
Violet McVay
Dorothy McWirter
David Middleton
Don Miller
Betty Moon
Virginia Moon
Ruth Mowry
George Moyer
Faye Murphy
Helen Marshall
John Olsen
Earl Overbeck
Doris Phillips
Mary Ann Piel
Mary Plymate
Bob Van Buren
Kathleen Munneke
June Pendley
Louis Limbach
Eddie Limbach
Ira Ramsey
Pauline Ray
Weber Rector
Fred Resener
Junior Revell
Billy Roberts
Ivan Roney
Eugene Roy
William Rubush
Betty Schildmier
Frieda Schmalfeldt
Romilda Schrieber
Armin Schwier
Barbara Shaw
Cecil Irene Schelton
Richard Singelton

Paul Smith
Cathleen Spall
Gordon Spilker
Alice Springer
Betty Storer
Bruce Stroud
Billy Suddarth
Eva Timerman
Clifford Toombs
Shirley Vansickle
Frank Wallace
Betty West
Everett Wiese
Ruth Wiese
Dwain Allen
Bob Buckhorn
Marshall Bonewitz
Elmer Cox
Marion DeGoyler
Thelma Dugan
Frank Drinket
Bob Dowden
Ruby Essick
Jane Featherstone
Robert Gale
Phillip Hendricks
Jean Jarvis
Thomas Keyt
Esther Lewis
Betty Mitchell
Frances Meek
Robert Mayer
Junior Perkins
Billy Schink
Russell Simpson
Nell Sturman
Margaret Wulf
Robert Wiggins
Emma Wigle
John Washmuth
Ruth Williams
Jean Harold
Ruth Witte
Robert Wilson
Martha Walker
Mary Jane Weisharr
Junior Weisharr
Jack Youngling
Bob Zahn

Seventh Grade Class

Betty Adams
Juanita Ahlers
Edna Alderson
William Alstott
Cordell Amos
Floyd Askren
Gene Aughe
Dorothy June Bade
Lewis Bade
Ida Bader
Jim Bailey
Viola Bannon
Stanley Beaman
Hazel Bedell
Granville Bennett
Jean Berry
James Berry
Bernie Berry
Jr. Betz
Thelma Blackford
Edward Blackwell
Donald Bollinger
Barbara Borders
Marshall Bourne
Robert Bramberth
Mildred Breece
Dolly Broadstone
Louise Brown
Richard Brummett
Vernon Bucksott
Joseph Burnell
Edward Buris
Janet Burwell
Teddy Brockman
Clarence Caldwell
Harry Calkins
Billy Cahoon
Bessie Clark
Richard Cocherell
Susie Cook
Frances Cox
Loren Cannady
John Dill
Margaret DuVall
James Demoree
Phillip Eakins
Harry Essick
Don Farris
Betty Frederick
Margaret Frost
Joan Fry
Billy Fortner
Richard Gale
Norma Gallomore

Roy Gatewood
Angeline Gioe
Caroline Gioe
Charles Glazier
Merle Goodwin
Dorothy Gordon
Howord Green
Dorothy Green
Arliss Griener
James Hackley
Mary Hansen
Hugh Harman
Jean Harris
William Hart
Robert Hassold
Margaret Heath
Paul Henke
Martha Hunter
Margaret Hunter
Nancy Jacobs
Norman Jeffers
Janet Johnson
Paul Johnson
Walter Johnson
Dorothy Kennedy
Darrell Kent
James Kiethley
Bonnie Kiethly
Fred Keyt
Dwayne Kirby
Esther Kissel
Dale Kessler
June LaBarge
Elteray Laverty
Valena Laverty
Juanita Lawyer
Freddie Lepper
Mildred Litchenberg
Anna Belle Little
Byron Limbach
Joyce Linder
Imogene Lineberry
James Louder
Paul Lutane
Robert Lombard
Imogene Martin
Virginia Mattox
Jacob Middleton
Alice Miller
Loren Mithoefer
Freddie Moon
Ruth Monical
Leota Munnixa
Patricia Murray
Frederick Miessen

Charles Martin
Robert Mitchel
Mary McNeal
Margaret Nester
Everett Nester
Bruce Norwalk
Fred Oesleger
Walter O'Connor
Jean Ortel
Bill Owen
Ragina Phullips
Erma Peel
Veva Peet
Ellen Piel
Dorothy Piersall
Dorothy Peters
Don Piny
Lawrence Pringle
Ruth Ray
James Reid
Don Reid
Dorothy Reynolds
Regio Rejko
Richard Robertson
Harry Rafferty
Orville Ray
Betty Roe
Fred Rosemier
Jo Ellen Russel
Richard Rodebeck
James Rodenwald
Thelma Scalf
Luella Schenk
Mary Settles
Christina Settles
Esther Sheldon
Byron Short
Reigna Snelko
Bob Smith
Verla Silver
Murril Somers
Clyde Sommers
Morris Settles
Lee Steinbrook
Jr. Tignor
Jr. Thompson
Eleanor Wade
Gordon Wellington
Shirley West
Helen Wheeler
Harold White
Lena Wiese
John Whitson
Betty Windle
Albert Winter

Athletics

Football Team

Standing, left to right: Principal C. E. Eash, Coach Stirling, James Poole, Albert Reidy, Clyde McConnel, Donald Vansickle, James Kezt, Kenneth Smith, Burl West, Joe Schloemer, Dick Willis, Roy Graham, Bob Whiteman, Assistant Coach Akers, Athletic Director Mowrey.

Middle Row: Curtis Wheeler, Frank Eberhardt, Weyman Hiner, Bud Bollinger, Bill Vernon, Richard Dudgeon, Howard Degolyer.

Front Row: Paul Stevens, Lawrence O'Conner, Bill Wheeler, Bob Vernon, Paul Beamen, Lyman Combs.

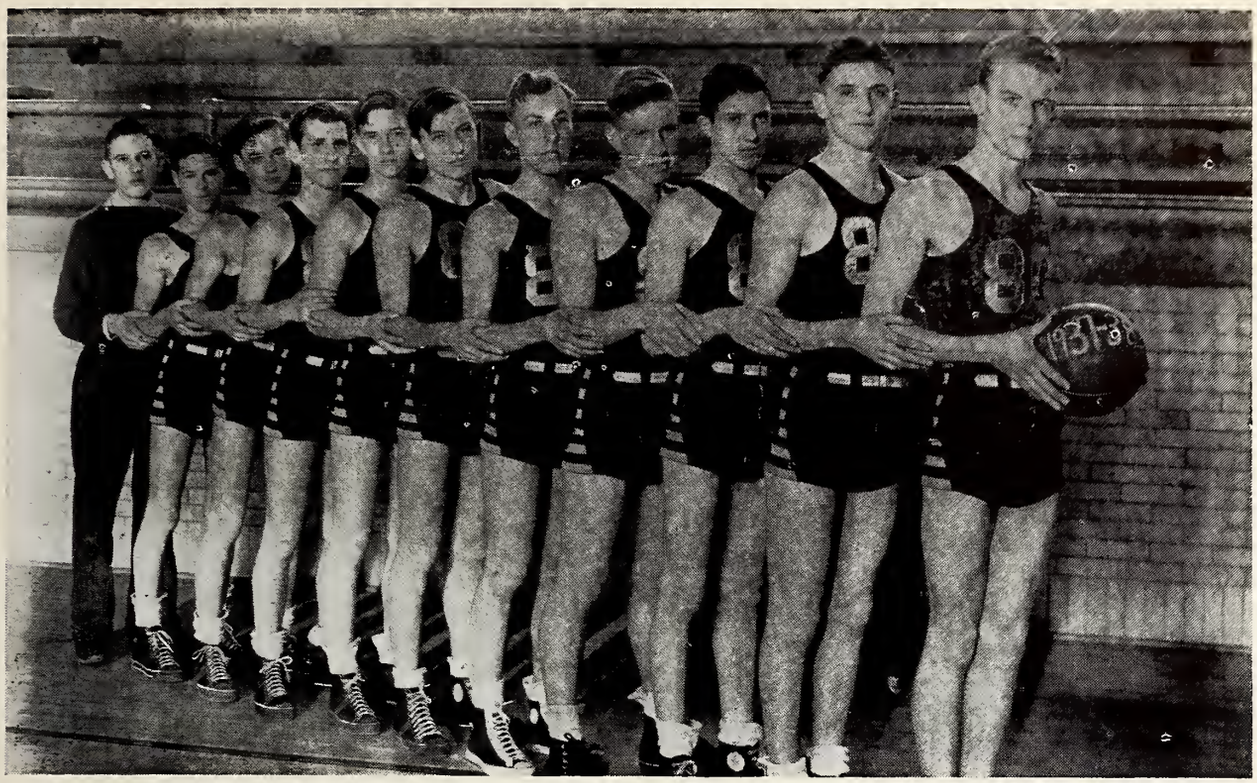

Left to Right: Steve Rejko, Student Manager; Morris Milburn, Lawrence O'Conner, Robert Matzke, Bernard VanSickle, Jack Abney, Don VanSickle, Raymond Bottema, Emerson Applegate, Howard DeGolyer, Gene Kirkpatrick.

WARRIORS' RECORD

Warriors—31; Beech Grove—33
Warirors—24; Castleton—15
Warriors—23; New Augusta—28
Warriors—41; Greenwood—38
Warriors—32; Decature Central—30
Warriors—30; Rensselaer—52
Warriors—32; Clark—42
Warriors—37; Washington—32
Warriors—33; Veedersburg—27
Warriors—38; Broad Ripple—41
Warriors—27; New Augusta—20
Warriors—40; Lawrence—33
Warriors—38; Mooresville—41
Warrirs—25; New Bethel—23
Warriors—24; Southport—34
Warriors—35; Greenfield—33
Warriors—28; Ben Davis—19
Warriors—29; Manual—32
Warriors—39, Fortville—38
Warriors—28; Mt. Comfort—21

TRACK

TRACK SCHEDULE

March 30	Warren, Greenwood at Southport
April 2	Warren, Broad Ripple at Washington
April 11	Tech at Warren
April 15	Greenfield at Warren
April 19	Anderson at Warren
April 22	Warren at Manual
April 27	County Track Meet at Butler
April 30	Kokomo Relays at Kokomo
May 6	Ben Davis at Warren
May 13	Sectionals at Tech

Activities

BUTLER ACHIEVEMENT CONTEST

Ten students in Warren township placed in the annual Butler Achievement and Essay Contest held March 14, at Butler.

In the achievement division the following scored: Mary Ward, 7th grade, 3rd place: Paul Voss, 9th grade, 1st place; Thelma Dugan, 9th grade, 3rd place; Robert Hunter, 10th grade, 2nd place and Nancy Conarroe, 12th grade, 3rd place.

Essay winners were: Mary Ellen Plymate, 8th grade, 3rd place; Yovan Stiko, 11th grade, 4th place; Eleanor Vansickle, 12th grade, 2nd place and James Bayless, 12th grade, 3rd place.

The following scored for Warren township grade schools: Eugene Reilly, 5th grade at Lowell, first place; Warrren Rumford, 5th grade at Cumberland, second place.

ORATORICAL CONTEST

The eighth annual Oratorical Contest of Marion County was held this year at Southport High School, April 6. Joe Schloemer, a Warren senior, placed second.

In the final eliminations held at Warren, Joe Schloemer, James Bayless and Earl Elliott participated. Claire Sloan was also runner-up.

The following took part in the contest: Joe Schloemer, Jean Claghorn, James Bayless, Lottie Limbach, Ralph Reidy, Edith Timmerman, Dorothea Hope, Earl Elliott, Marjorie Amos and Roberta Mithoefer.

Hi-Y

The Hi-Y Club, affiliated with the Y. M. C. A. is known for its work in high school. The organization is open to eleventh and twelfth grade boys and was organized "to create, maintain, and extend throughout the school and community high standards of Christian character."

The Warren Central Hi-Y Club has a membership of twenty-five boys who have pledged themselves to clean speech, sport, scholarship, and living. The membership roll and the officers of the local club are as follows:

Elbert Amos—President
Jack Norwalk—Vice-President
Earl Elliott—Secretary
Robert Hill—Treasurer
George Brinkman
Chester Cannaday
Howard DeGoyler
Frank Eberhardt
Jack Heskett

Dick King
Gene Kirkpatrick
Bob Laing
Gordon Lombard
Stanley Showalter
Harold Toombs
David Machlan
Kenneth Overbeck
Clyde Patterson

Ormand Patterson
Glenn Pickerel
James Pool
Francis Preston
Ray Riser
Joe Schloemer
William Sharp

The local Hi-Y club was organized ten years ago by Fred Rodebeck and Fred Pierpont. Douglass Brown, the present sponsor, reorganized the club four years later and it has grown steadily since then. The club has a meeting every week at which time the boys have devotions, recreation, and a business meeting. The Hi-Y being affiliated with the Indianapolis Y. M. C. A. has a chance to enjoy the facilities of that world-wide organization. At these scheduled meetings at the Y. M. C. A. nationally known leaders and speakers talk on various modern topics and subjects. The boys afterwards can enjoy the excellent athletic facilities such as swimming, basketball, boxing and many other games.

Two annual events eagerly look forward to by the Hi-Y is the Father and Son banquet and the Indiana State Convention. The convention lasts two or three days with famous educators and entertainers leading the meetings. The boys make new friends, and renew old acquaintances and after the big banquet which ends the convention they return with new ideas, new ideals, new friends, which influences them to lead cleaner lives, be better sports, and a good citizen which after all is the aim of the Hi-Y.

FRANCES SPROWL
Secretary-Treasurer

MARY KINMAN
President

BETTY BRIDGINS
Vice-President

WARRENETTES

PAST PRESIDENTS

Elizabeth Bashore
Pauline Karns Ressler
Mary Jane Heskett Lee
Mildred Kliene
Katherine Prange
Ann Bowman
Margaret Pebworth
Dorothy Ryan
Barbara Dawson Robinson

Warrenettes

The Warrenette Club was founded in 1927 under the sponsorship of Mrs. Rodden, with an enrollment of twenty-five girls. Florence Challis was elected the first president. The present officers are: Mary Kinman, President; Betty Bridgins, Vice-President; Frances Sprowl, Secretary-Treasurer; and Jean Bowman, Chaplain.

It is the duty of each Warrenette member to uphold the standards of the school; to develop a strong character; to assist in social and civic activities; and to aid the athletic teams in keeping training rules.

The Warrenette Club sponsors many social activities each year. Among the most brilliant sponsored this year were the Annual Alumni Homecoming Dance, Spring Dance, Mother's Valentine Tea, and the Student Mixer.

The members are girls from the Sophomore, Junior, and Senior Classes. The present membership is one hundred and fifty-five.

MARY PEBWORTH
State President of Sunshine Society

Sunshine Society

SPONSOR - - - Lucille Miller
VICE-PRESIDENT - - Darlene Baker
PRESIDENT - - - Virginia Tilking
SECRETARY-TREASURER Margie Burton
SERGEANT-AT-ARMS - - - - - Gloria Moninger, Annabel Moninger, Olive Sheldon

Past Presidents

Eileen Hall
Margaret Pebworth
Martha Meek
Betty Bridgins
Dorothea Burton
Virginia Tilking—Present President

The object of the Sunshine Club is to spread sunshine and cheer. The club prepares baskets at Thanksgiving and Christmas and sends flowers to members who are ill.

MEMBERS

Delma Arbogast
Martha Akers
Ruth Allen
Helen Althardt
Betty Applegate
Darlene Baker
Jean Barton
Mildred Betz
Evelyn Berry
Dorothy Blackwell
Betty Blackwell
Thelma Bourne
Thelma Breedlove
Rachel Bright
Margie Burton
Betty Butler
Marjorie Campbell
Norma Jo Cooperider
Alline Carroll
Florence Carter
Marie Davis
Flora Deem
Margorie DeGoyler
Audrey Dill
Burdella Drager
Annabell Eakins
Frances Eickhoff
Helen Gallamore
Marie Gioe
Doris Griffin
Dolly Haskett
Betty Haywood
Anita Herron
Rita Hillman
Pauline Hughes
Phyllis Hunter
Betty Hunter
Constance Huntington
Rose Mary Jessup
Marcia Kissel
Evelyn Kilbaugh
Phyllis Kreger
Eleanor Lambie
Dorothy Lesher
Maxine Lineberry
Edna Lobb
Betty Mann
Christine Mathews
Ruth Mattox
Margaret Martin
Doris Martin
Betty McCaffery
Maxine McGuire
Eleanor Mithoefer
Gloria Moninger
Annabelle Moninger
Marjorie Muesing
Betty Mutz
Luciele Oelschleager
Elizabeth Phillips
Mildred Prange
Blanche Reeves
Margie Rodgers
Anna Rosemeyer
Olive Sheldon
Juanita Sherwood
Ursula Spence
Patricia Spitzer
Mary Smith
Delores Smith
Betty Summa
Catherine Summers
Betty Swarm
Janet Tarkington
Ruth Tellman
Virginia Tielking
Mildred Toombs
Madanna Van Alstyne
Katherine Vernon
Jean Walters
Opal Witte
Barbara Widener
Marygail White
Margaret Whitson
Doris Wright

Darlene Baker **Marjory Burton** **Virginia Tielking** **Gloria Monninger**

The Sunshine Society, which is a state organization, was first organized at Warren in 1932 under the leadership of Mrs. Luse, a former teacher at Warren.

When the society was first organized it was composed of eighth and ninth grade girls, but due to the increasing enrollment in Warren it was necessary to exclude the eighth grade girls.

In the Fall of 1933 the District Convention was held at Warren. In the Spring of 1937 Warren was host to the State Convention.

In 1938 the eighth grade girls were organized into a Junior Sunshine Society, for the purpose of scattering sunshine and helping the school in any activities.

At Christmas and Thanksgiving time the Sunshine and Warrenette Club with the aid of the Junior Sunshine Club send out baskets to make the unfortunate happy.

The State Convention will be held at North Vernon this year with Mary Louise Pebworth, a student of Warren who is the State President, presiding.

Sunbeam Club

The Sunbeams, who are Junior Sunshine girls, have as their object the purpose of spreading sunshine and cheer.

Alta Allen
Dorothy Askern
Mary Bell
Thelma Blackwell
Zelda Bruner
Elinor Bode
Betty Clark
Dorothy Deerburg
Marian DeGoyler
Marie Dell
Betty Dickenson
Thelma Dugan
Ruby Essick
Jane Featherstone
Estel Fivecoat
Betty Garriot
Betty Green
Dorothy Griener
Julia Belle Harper
Phyllis Hendricks
Margie Hillman
Irene Hougland
Helen Jennings
Edith Jenkins
Imogene Johnson
Esther Lewis
Virginia Lucas
Marjorie Moheiren
Anna Martin
Helen McVay
Dorothy Whierter
Betty Mitchell
Betty Moon
Ruth Mowry
Kathleen Munneke
Faye Murphy
Mary A. Piel
June Pendley
Doris Phillips
Mary Ellen Plymate
Pauline Ray
Freida Schamelfeldt
Betty Schieldmier
Ruby Schricher
Doris Scott
Barbara Shaw
Irene Shelton
Betty Storer
Kathleen Spall
Alice Springer
Anna Mary Sosby
Eva Timberman
Shirley Vansickle
Matha Walker
Betty West
Mary Jane Weishaar
Ruth Wiese
Emma Ruth Wigle
Jean Witte
Ruth Wilson
Ella Windle
Margaret Wulf

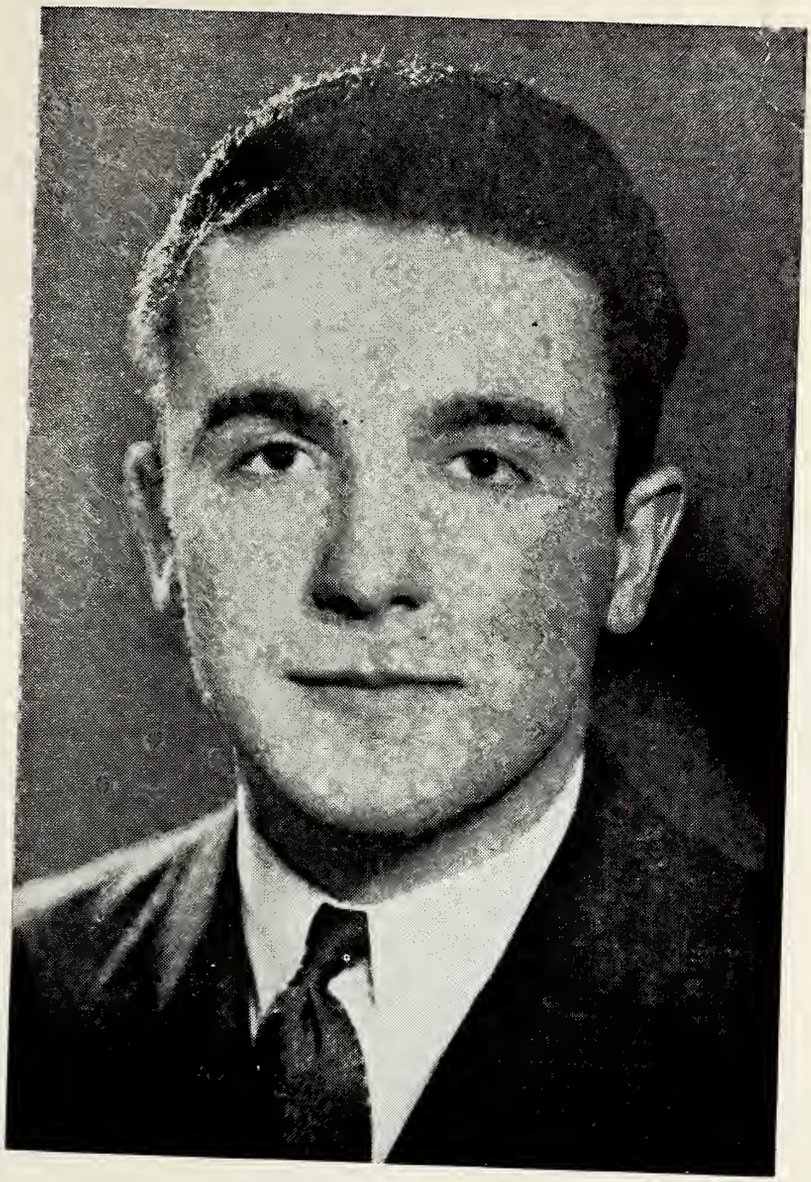

TED LEWIS

Present Officers

President.....Ted Lewis
Vice-President.....Mrs. Albert Helms
Secretary-Treasurer.....Bob Schultz

Alumni

The officers of the Alumni Association are elected by vote at the meeting which is held semi-annually. The purpose of the association is to foster citizenship in the school. A medal for citizenship, is offered by the organization to the one boy and one girl wh are chosen by the faculty. The medals are awarded on commencement night.

Dramatics

The activities of the speech class have been more varied than ever this year.

Their first play, "Aces Trumped," was given for the Owl show. For the first time in the history of the class a three act play was given in the fall of the year. Two performances of the play "Me, Him, and I" were given by the cast.

Cast:

Thomas Smith	Joe Schloemer
Richard Brown	Ralph Reidy
Harry Jones	Curtis Wheeler
Leona Smith	Hazel Tracy
Wilda Warburton Brown	Lillian Robinson
Constance Crawford	Mary Kinman
Mrs. Crawford	Marjorie Amos
Tillie Tinklepaw	Dorothea Hope
Larry Smith	James Borders
Tommy White	Jack Lowder
Dolly Dainty	Clair Sloane
Leatrice Smith	Audrey McCartney

For the Chirstmas pageant they gave "The Gloria."

The Senior play was "Growing Pains."

Cast:

George McIntyre	Ralph Reidy
Terry McIntyre	Jean Claghorn
Mrs. McIntyre	Roberta Mithoefer
Professor McIntyre	Earl Elliott
Mrs. Patterson	Hazel Tracy
Elsie Patterson	Dorothea Hope
Traffic Officer	Clyde McConnell
Dutch	Joe Schloemer
Brian	James Bayless
Omar	Bill McDonald
Hal	Bob Hill
Prudence	Mary Kinman
Patty	Edith Timmerman
Jane	Lillian Robinson
Vivian	Audrey McCartney

PUBLICATIONS
DAHL

OWL STAFF

Editor.....Donald Holzhausen
Assistant.....Jean Claghorn
Feature Editor.....Margaret Young
Business Manager.....Emerson Applegate
Assistant Business Manager.....L. Ert Capper
Sports Editor.....James Bayless
Assistant Sports Editor.....Curtis Wheeler
News Editor.....Mary Alice VanDyke
P.-T. A. Editor.....Lois Frisbie
Society Editor.....Alma Hunter
Column Editor.....Nancy Conarroe
Music Editor.....Dorothy Thomas
Secretary.....Mary King
Copy Reader.....Dorothea Hope
Reporters.....Florence Askren, Jack Lowder, Clyde McConnel
Faculty Advisor.....W. R. Moore
Administrative Advisors.....M. Rodden, C. E. Eash
Circulation Manager.....F. C. Lemley

Wigwam Staff

Editor-in-Chief.....Jean Claghorn
Assistant Editor.....Margaret Young
Business Manager.....Emerson Applegate
Assistant Business Manager.....L. Ert Capper
Sports Editor.....James Bayless
Art Editor.....Howard DeGolyer
Senior Editor.....Dorothea Hope
Club Editor.....Nancy Conarroe
Music Editor.....Dorothy Thomas
4-H Editor.....Mary King
Copy Reader.....Mary Alice VanDyke
Feature Editor.....Lois Frisbie
Class Rolls.....Curtis Wheeler, Helen Harrison

FACULTY

Faculty Advisor.....Mr. W. R. Moore
Administrative Advisors.....Mrs. Rodden, Mr. Eash
Faculty Business Manager.....Miss Forsyth

ADVERTISING
GED

Compliments

of

Curry, Miller and Denier

13th and Sherman Drive

Indianapolis, Ind.

E. L. CLAGHORN
COMPLETE FOOD STORE
14 Years of Community Service
6500 E. 10th St. IR. 1129

BILLIE'S BONNET SHOP
Mary Grace Logue, Prop.
5638 E. Washington St.
Indianapolis Indiana

KIGER & COMPANY
SCHOOL SUPPLIES AND EQUIPMENT
113 South Pennsylvania Street
Indianapolis
Steve Hadley, Local Representative

L. V. MIKESELL
Plumbing and Heating Contractor
Plumbing Supplies
18 N. Ritter Ave. IR 3275

STA-CURL BEAUTY SHOP
5836 E. Wash. St. Indianapolis
Phone IR 6053 Katie Malcolm, Prop.

Jones Cleaning & Tailoring
Specialists in
FUR WORK, DRESS MAKING
AND REMODELING
6105 E. Washington IR 1700

Sheridan Variety Store
5 - 10 - $1.00 and up
SILK HOSIERY — All Prices
Dresses $1.00 — $1.98
Your Neighbohood Store
6110 E. Washington Street

After the Game Enjoy
Linder's Delicious Sodas and Sundaes
LINDNER BROS. Inc.
3735 College Ave — 6101 E. Wash.

Compliments of
HUFF'S BARBER SHOP
34th and Arlington

WILSON'S DRUGS
6128 E. Wash .St.
Your Family Druggist

IRVING FLOWER SHOP
E. H. RIEMAN, Manager
2-4 Johnson Ave. IR 0909
"Say It with Flowers"

IRVINGTON FARMS
Feeds of All Kinds — Free Delivery
Poultry Bought and Sold
6129 E. Washington IR 0975

IRVINGTON HARDWARE
Geo. J. Mayer and Son
PAINTS - OILS - GLASS
5539 East Washington Street

Type for Owl set by
CULLUM LINOTYPE
Incorporated
439 E. 10th St. RI 3893

HEATHS
Mobilgas Service Station
1140 E. Washington
Gasoline - Motor Oil - - Lubrication
U. S. Tires & Battery Sales & Service
This Add and $1.00 Good for $1.50
Car Wash and Grease Job

A Real Sporting Goods Store
ATHLETIC EQUIPMENT FOR EVERY SPORT
Smith-Hassler-Sturm Co.
217-221 Massachusetts Ave

Van's Filling Station
SHELL PRODUCTS
National and Post Roads

Risley's Department Store
Dry Goods—Ladies' Furnishings
Men's and Boy's Wear
5535 East Washington Street

IR. 2184 Ring 9 BE. 4200

Instrument Repair Co.

NEW and USED INSTRUMENTS
Repairing on All Instruments
Eddie Foster — 1928 Campbell Ave.

5622 E. Washington IR 7933

CHAILLES SHOE STORE

Also Shoe Repairing
CALL AND DELIVERY SERVICE
Shoes for the Whole Family

CENTER CLEANER

Satisfaction Guaranteed—
5618 East Washington Street

H. McBRAYER

For Wholesale High Grade Candies
CUMBERLAND INDIANA

J. C. UPDEGRAFF

Irvington's Jeweler
GREETING CARDS - GIFTS
5602 E. Washington IR 6767

FRAKES ELECTRIC CO.

Armature Winding - Motor Repairing
252 HUDSON STREET
Quick Service—Day or Night
Night IR 2181-8 — Day RI 8158

ICE CREAM MILK & CREAM
Banquet
DAIRY PRODUCTS

BETHLEHEM COAL, INC.

"Coal as Good as the Name"
DRexel 1060
J. B. Lewis, Pres. Ted Lewis, Mgr.

"Personal Service"
DIRK'S MARKET
GROCERIES AND MEATS
5524 E. Washington IR 1134

For
ICE
ICE REFRIGERATORS
COAL
Irvington Ice & Coal Co.
Office and Plant
412 SOUTH RITTER AVE.
Call IR 1131 - IR 1132 - IR 1133

STUDEBAKER JOHN DEERE
GAS - OIL
CUMBERLAND GARAGE
Harry Ostermier
Cumberland 19-1

Modern Eye Service
Jos. E. Kernel Optical Co.
104 N. Illinois St LI 7600

Wurster's Cut-Price Drugs

Registered Pharmacist in Charge
At All Times
FREE DELIVERY SERVICE
Tenth and Arlington Ave.
Tel. IR 0974

HERFF-JONES CO.

Class Jewelry — Cups
Medals — Trophies
Indianapolis, Indiana
Official Jewelry to Class of 1937

Cumberland Bar-B-Q

Frank Buckley, Prop.
"A GOOD PLACE TO EAT"

HADLEY & BRUCKMAN

ICE AND COAL
Night Phone, IR 5336 - IR 5345
Day Phone, IR 4414 - 203 Good Ave.

DRY CLEANING
CROWN
LAUNDRY and DRY CLEANING CO.
Cherry 1923
Laundering Rug Shampooing
2901 E. Washington St.

HENSLEY and GRIEN
WASHINGTON MARKET
QUALITY MEATS & GROCERIES
Franklin Road and Washington St.
Telephone. IRvington 0928

WARREN CENTRAL

USES EQUIPMENT FROM

EM-ROE SPORTING GOODS CO.

209 West Washington St.

INDIANAPOLIS, INDIANA

Compliments

of

GROVER WININGS

CO.

by

GROVER WININGS

TOBEY

MOTORS, INC.

Your Irvington

Ford Dealer

Phil's Super Service Station

CRYSTAL FLASH GASOLINE

BODY & FENDER REPAIRING

CAR WASH 50 Cents

5410 East Washington Street

LITTLE JACK HORNER

State Road 29 — Wildwood

W. L. Moody, Mgr.

GOOD FOOD — SANDWICHES — DRINKS

Community Dry-Goods Store

LADIES' and MEN'S WEAR

SHOES and LIGHT HARDWARE

L. E. Perkins, Prop. **6102 Mass. Ave.**

CIFALDI'S

An Eating Place of Distinction

Serving Dinner Parties for Reservations

Phone IRvington 5120

Three Miles East of Irvington on National Road

Thomas P. Cifaldi **Prop.**

Dunham & Son General Store

HARDWARE — GROCERIES & NOTIONS

Mount Comfort

HUMPHREY MOTOR CO.

John Deere Farm Implements

Sales **CHEVROLET** **Service**

New Bethel **IRvington 8593**

Compliments of

MERLAU TRUCKING CO.

NEW PALESTINE, INDIANA

SILVER OWL ORCHESTRA

"Music of Distinction"

Latest Popular Music — Low Rates

For Engagements Phone **LI 1718**

H. A. WATERMAN CO.

HARDWARE

Fire King Stokers — Auto Repairing

Plumbing — Heating — Commercial Body Building

Five Points **IRvington 2265**

SAVE MONEY IN IRVINGTON

Visit the

IRVINGTON CHEVROLET

5436 East Washington Street

If It's At

ZIEGY'S OUTSIDE INN

IT'S REAL BARBEQUE

S. Emerson at Raymond **IR 2197-2**

OTIS MURPHY

COLD DRINKS — GROCERIES

LINCO GASOLINE

Five Points, Indiana **IRvington 8827**

Lawrence Dry Cleaners and Launderers

GARMENT CLEANERS

LAWRENCE, IND.

Telephone **Lawrence 79**

SHERIDAN GARAGE

REPAIRING — WELDING

TIRE & BATTERY SERVICE

Howard A. Fall **8 N. Sheridan**

IRvington 0933 **Res. IR. 2112-1**

Southeastern and Florence Street

WANAMAKER COAL and ICE Co.

Phone IRvington 2178-R3

COAL and COKE ICE

CLAUDE - HUME

DRY GOODS STORE

Tenth Street at Olney

Baby Chicks

From blood tested, culled flocks

From

Largest Hatchery in the United States

Many varieties and breeds from which to select

Brolier Plant with over three thousand birds

Try our fries for quality, and flavor

You can depend on our service

Our prices are very reasonable

Neiman Chix and Broiler Place

420 W. 18th. St. Ta.1185

Dr. Russell A. Showalter

Dr. Russell A. Showalter

OLD NATIONAL TRAIL

Phone No. 3 Cumberland, Ind.

LEARN TO PLAY - BE IN THE BAND

GET YOUR INSTRUMENTS AT

RINNE'S

142 N. PENN. ST. - RI. 8908

TAKE OUR 8 WEEKS TRIAL PLAN

" TRY BEFORE YOU BUY "

IT'S FUN - IT'S EASY

KOEHLER BROTHERS

GAS, OIL, TIRES, FEED, HARDWARE, MEATS AND GROCERIES

GENERAL MERCHANDISE

CH. 3292

FREE DELIVERY

YOUR NEAREST
QUALITY SERVICE
STORE

SHADELAND GROCERY

SHADELAND ROAD & ROAD 67

CHERRY 6925w

YOUR STATE UNIVERSITY

Offers in Indianapolis

Freshman and sophomore afternoon and evening classes in Arts and Sciences, Business Administration, Professional Subjects, Teacher Training, Pre-Medical, Pre-Dental and Pre-Engineering (for Purdue), beginning September 22.

Full Time Program about $75 Part Time $10 up

Ask for free catalog

INDIANA UNIVERSITY

EXTENSION DIVISION

122 E. MICHIGAN ST. RI. 4297

Irving Theatre

5507 E. Washington St.

IR. 5988

Greenfield Ice Cream Store

ICE CREAM FOR PARTIES

SANDWICHES — LUNCHES

Adeline Catt, Prop. 119 W. Main

KIGER & COMPANY

SCHOOL SUPPLIES AND EQUIPMENT

113 SOUT PENNSYLVANIA STREET
INDIANAPOLIS, INDIANA

Steve Hadley, Local Representive

Since 1845

Kingan's Reliable

Meat Products

MISCELLANEOUS
DEGOLYER

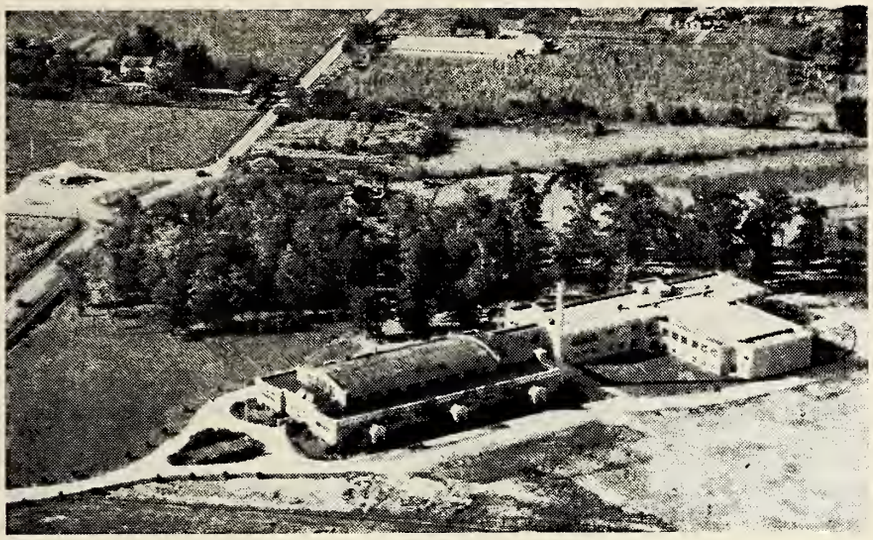

ACKNOWLEDGMENTS

The Wigwam and Owl staff wish to extend their appreciation to all the faculty members and students who contributed parts to the year book and helped make it possible. that such an edition be printed.

To Mr. Spears and the boys from the print shop, thanks is especially given for their extra work. Mr. Stewart, Mr. Clevenger, Mr. Pierpont, Mrs. Carter, Mrs. Rodden, Mr Hamilton, Mr. Mowry, and Mr. Brown spent much time in helping to collect material.

Mr. Lemley had the task of distributing al the printed copies to the students. We wish to thank him and his assistants.

Again we wish we could do more to show our appreciation but all we can say is "Thanks."

Autographs

Lytle Woempner
Martha Stumfenberg
Janet Tillington
Viola Prickett
Alice Frank House
Norma Kusil

CLOSED SHELF

371.805 Warren Central High School
War The Wigwam 1938
1938
c.1

CLOSED SHELF

371.805 Warren Central HS
War The Wigwam 1938
1938
c.1

Date Due	Borrower's Name
SEP 28	[illegible]
11 06	CHRIS RHEA 84
	Key Pads

WARREN CENTRAL H. S. MEDIA CENTER
INDIANAPOLIS, INDIANA 46229

1